A Fearless Fill

I Can't Believe This Fill Is In A Taylor Swift Song

Transcribed and Performed by Nick Bukey

Fearless Fill (@ 1.53)

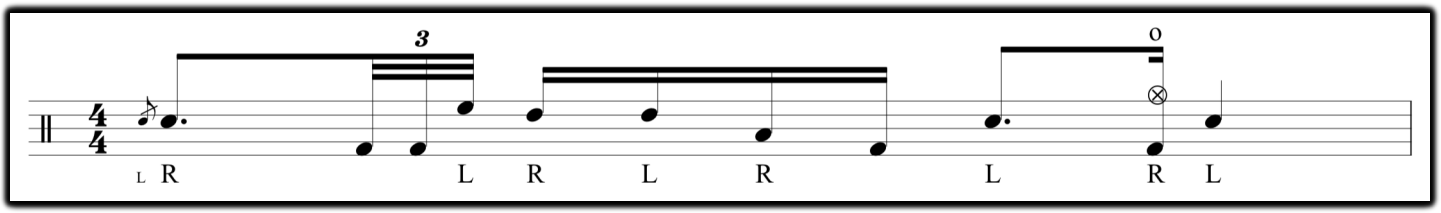

Single (32nd Note) Bass Drum Variation

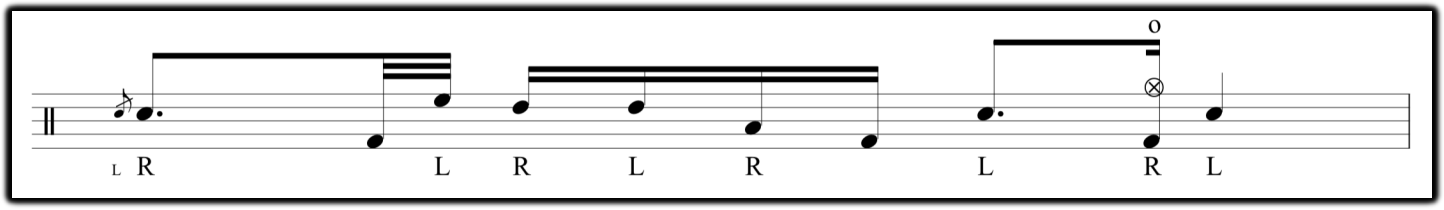

Copyright Notice

No part of this lesson may be reproduced or transmitted in any form whatsoever, electronic, or mechanical, including photocopying, recording, or by any informational storage or retrieval system without expressed written, dated and signed permission from the author. All copyrights are reserved.